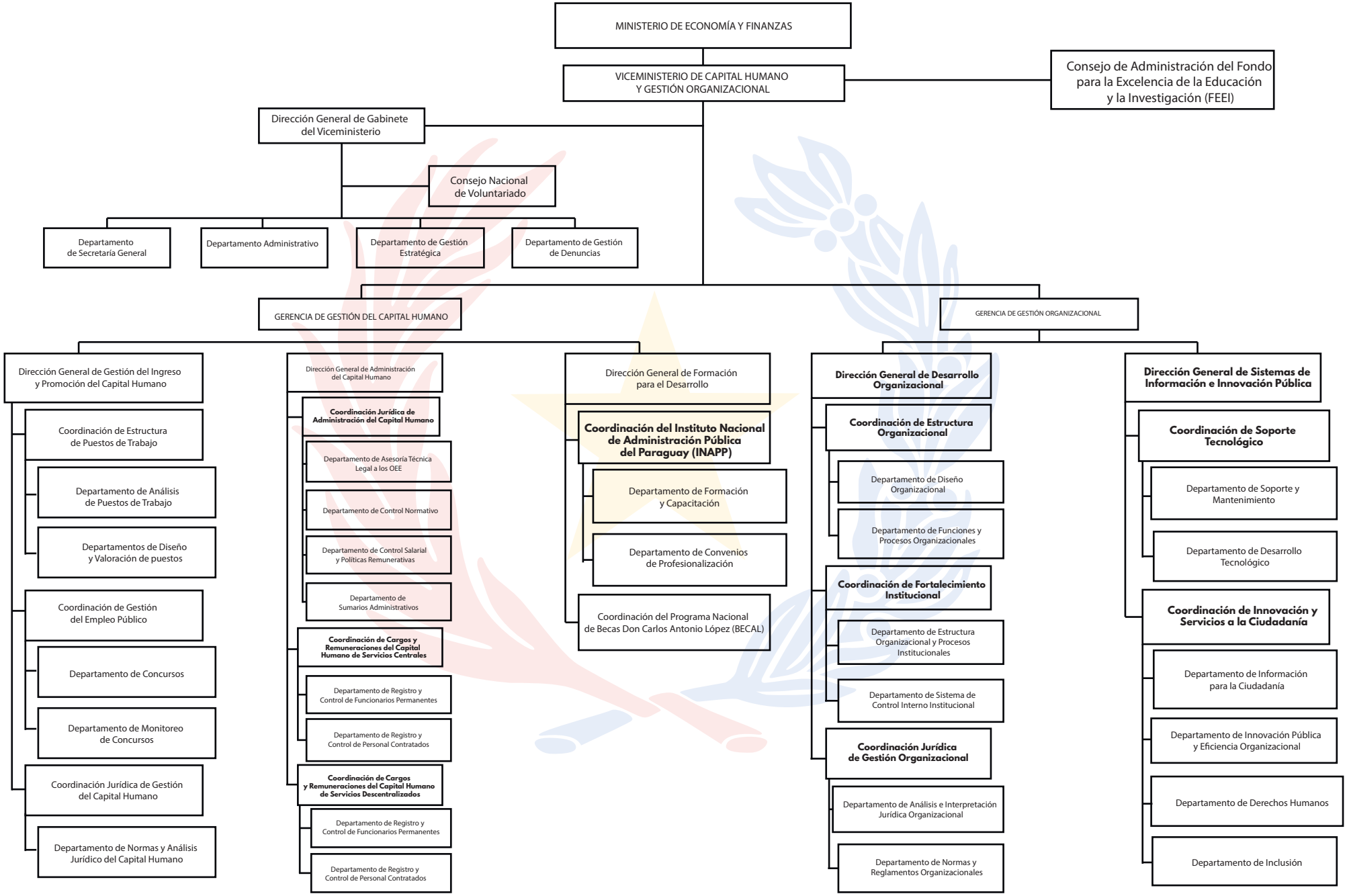ANEXO IV - RESOLUCIÓN MEF N° 14/2024 - ORGANIGRAMA DEL VICEMINISTERIO DE CAPITAL HUMANO Y GESTIÓN ORGANIZACIONAL